

blue PiraT2

MOST150 Streaming User Guide

Version 1.9.1 - 29.01.2014



Index

| | | |
|----|----------------------------------|---|
| 1. | LICENSE AGREEMENT | 2 |
| 2. | PRODUCT LIABILITY | 3 |
| 3. | Overwiev | 4 |
| 4. | System requirements | 4 |
| 5. | Configuration | 5 |
| 6. | Conversion | 6 |
| 7. | Contact | 8 |

1. LICENSE AGREEMENT

Please read the license agreement of this license contract carefully, before you install the software. By the installation of the software you agree to the conditions of this license contract.

This software-license agreement, in the following called as " license", contains all rights and restrictions for final users that regulate the use of the accompanying software, operating instructions and other documents, in the following called as "software".

1. This license contract is an agreement between Licensor and Licensee, who is being licensed to use the named Software.
2. Licensee acknowledges that this is only a limited nonexclusive license. This means that the licensee has no right to allocate sublicenses. Licensor is and remains the owner of all titles, rights, and interests in the Software.
3. The software is a copyright property of the Telemotive AG. The program or parts of it may not be further licensed to third parts, rented, sells, or be further marketed, otherwise, in any form without explicit Written approval by Telemotive AG. The user may neither change the software and their components, modify nor, otherwise, redevelopment or decompile in any form.
4. This Software is subject to no warranty. This software is sold as is, without any warranty. If at any time, a user changes their system, we hold no responsibility to change our software to make it work again.
5. This License permits Licensee to install the Software on more than one computer system, as long as the Software will not be used on more than one computer system simultaneously. Licensee will not make copies of the Software or allow copies of the Software to be made by others, unless authorized by this License Agreement. Licensee may make copies of the Software for backup purposes only. Licensee not entitled to transmit or to transfer the software or your rights from this License agreement.
6. LICENSOR IS NOT LIABLE TO LICENSEE FOR ANY DAMAGES, INCLUDING COMPENSATORY, SPECIAL, INCIDENTAL, EXEMPLARY, PUNITIVE, OR CONSEQUENTIAL DAMAGES, CONNECTED WITH OR RESULTING FROM THIS LICENSE AGREEMENT OR LICENSEE'S USE OF THIS SOFTWARE.
7. Licensee agrees to defend and indemnify Licensor and hold Licensor harmless from all claims, losses, damages, complaints, or expenses connected with or resulting from Licensee's business operations.
8. Licensor has the right to terminate this License Agreement and Licensee's right to use this Software upon any material breach by Licensee. duration of the license contract is indefinitely determined.
9. Licensee agrees to return to Licensor or to destroy all copies of the Software upon termination of the License Contract.
10. This License Agreement replaces and supersedes all prior negotiations, dealings, and agreements between Licensor and Licensee regarding this Software.
11. This License Contract is subject to german law.
12. If a regulation of this license contract is void by law, the validity of the remaining regulations is not affected. If there is such a regulation it will be replaced by a valid, according to the legal regulations and enforceable regulation with similar intention and similar economic consequences.
13. the license contract is effective by delivery of the software of the licensor to the licensee and/or by usage of the software by the licensee. This License contract is also valid without Licensor's signature.
14. The license automatically goes out if the licensee does not agree to the license regulations described here or offend against the license regulations of this license contract. With ending the license contract the licensee is obliged to extinguish all copies of the software or to destroy it.
15. The LICENSEE sticks for all damages which originates the licensor from the injury of these license regulations.

2. PRODUCT LIABILITY

For all offers, sales and supplies do explicit apply the following conditions, even if the buyer, orderer and suchlike prescribes other conditions. Alterations are only valid, if they are agreed in writing.

1. The technical documentation is part of the products. The product liability and the product guarantee will be excluded, if contents and in particular the safety references and instruction for action of the documentation are not considered.
2. The products do belong to the group of testtools. by application of the equipment a disturbance of the tested system cannot be completely excluded. For this reason, the warranty of a perfectly functioning system cannot be taken over by the manufacturer. Application of the product takes place at one's own risk.
3. The liability of the substitution of damages according to §1 product liability law, is expressly excluded in the context of §9 product liability law, as far as compelling legal terms do not provide anything else.
In no event will the producer be liable for any indirect, incidental, special or consequential damages, including loss of profits, loss of revenues, loss of data, loss of use, any other economic advantage or damages caused by pretensions of third party towards the customer out of this agreement, under any theory of liability, whether in an action in contract, strict liability, tort (including negligence) or other legal or equitable theory.
The burden of proof is with the customer.
4. The Telemotive AG does ensure the legal warranty according to German law. Except for warranties expressly set forth in this agreement, any and all products are delivered "as is" and the producer makes and the customer receives no additional express or implied warranties. The producer hereby expressly disclaims any and all other warranties of any kind or nature concerning the products, whether express or implied, including without limitation, any warranty of title, merchantability, quality, accuracy, or fitness for a particular purpose or the customer's purpose. The producer expressly disclaims any warranties that may be implied form usage of trade, course of dealing, or course of performance, except for the express warranties stated in this agreement. The products are provided with all faults, and the entire risk of satisfactory quality, performance, accuracy, and effort is with customer. The producer does not warrant that the Products will operate without interruption or be error free.
5. The Telemotive AG is justified to exchange defective goods against homogeneous acceptable ones or to eliminate the fault within an appropriate period. In this case a demand for redhibitory action or reduction of price expires. Warranty claims presuppose a due notice of defects.
6. Resale, transfer, donation, exchanges or the rental of the offered products at third party, is permitted without clearance of the Telemotive AG.
7. German Law is deemed to be as legal basis.

3. Overview

The MOST150 Streaming feature of the blue PiraT2 enables the following options:

- Logging MOST150 synchronous/isochronous data

This document refers to blue PiraT2 FW 01.09.01 and blue PiraT2 client version 1.9.1. Some features depending on model and feature license or may not be available in older versions.

Software updates are frequently available in the blue PiraT Service Center. Please make sure to use current software.

4. System requirements

Control Unit

A Laptop or a PC is used to configure the devices by a software client. It also allows to save the recorded data and to use them offline.

blue PiraT2

The blue PiraT2 is an optimized data logger developed by Telemotive AG. The communication of bus systems and control units are monitored and relevant data can be recorded very precisely with the blue PiraT2. The collected data are stored on the blue PiraT2 and can be downloaded to a PC

License

A license is required to use the MOST150 Streaming feature. All steps can be performed only with a valid license.

5. Configuration

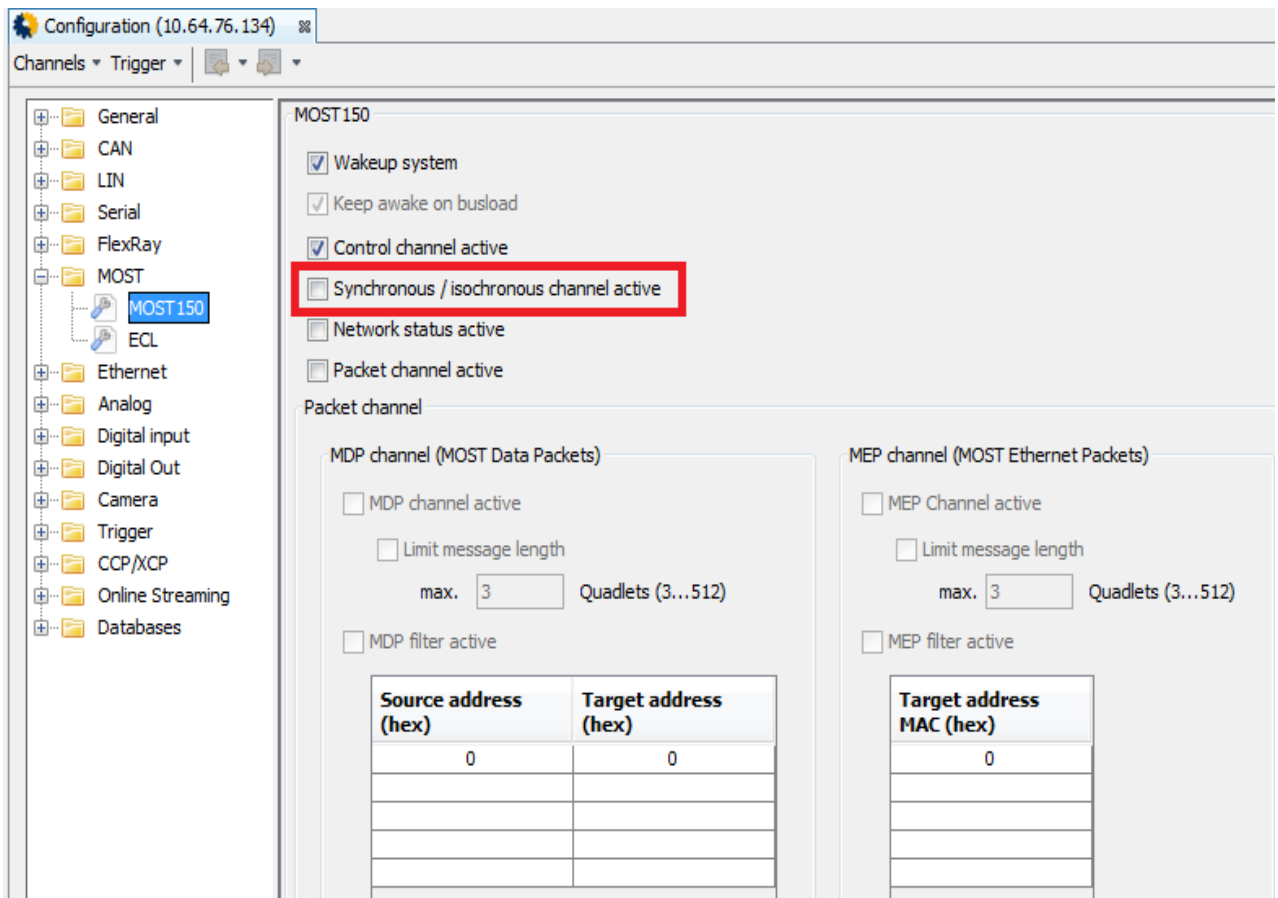

To activate the recording of synchronous/isochronous data, the user should activate the configuration. This activation is done by selecting the checkbox "Synchronous / isochronous channel active" in the configuration menu at MOST => MOST150.

6. Conversion

The conversion of MOST150 streaming data can be performed either online or offline mode (with offline data set).

If the logger or the offline data set contains MOST150 streaming data, a submenu ("STREAM") will appear on the channel list after the selection of the appropriate section.

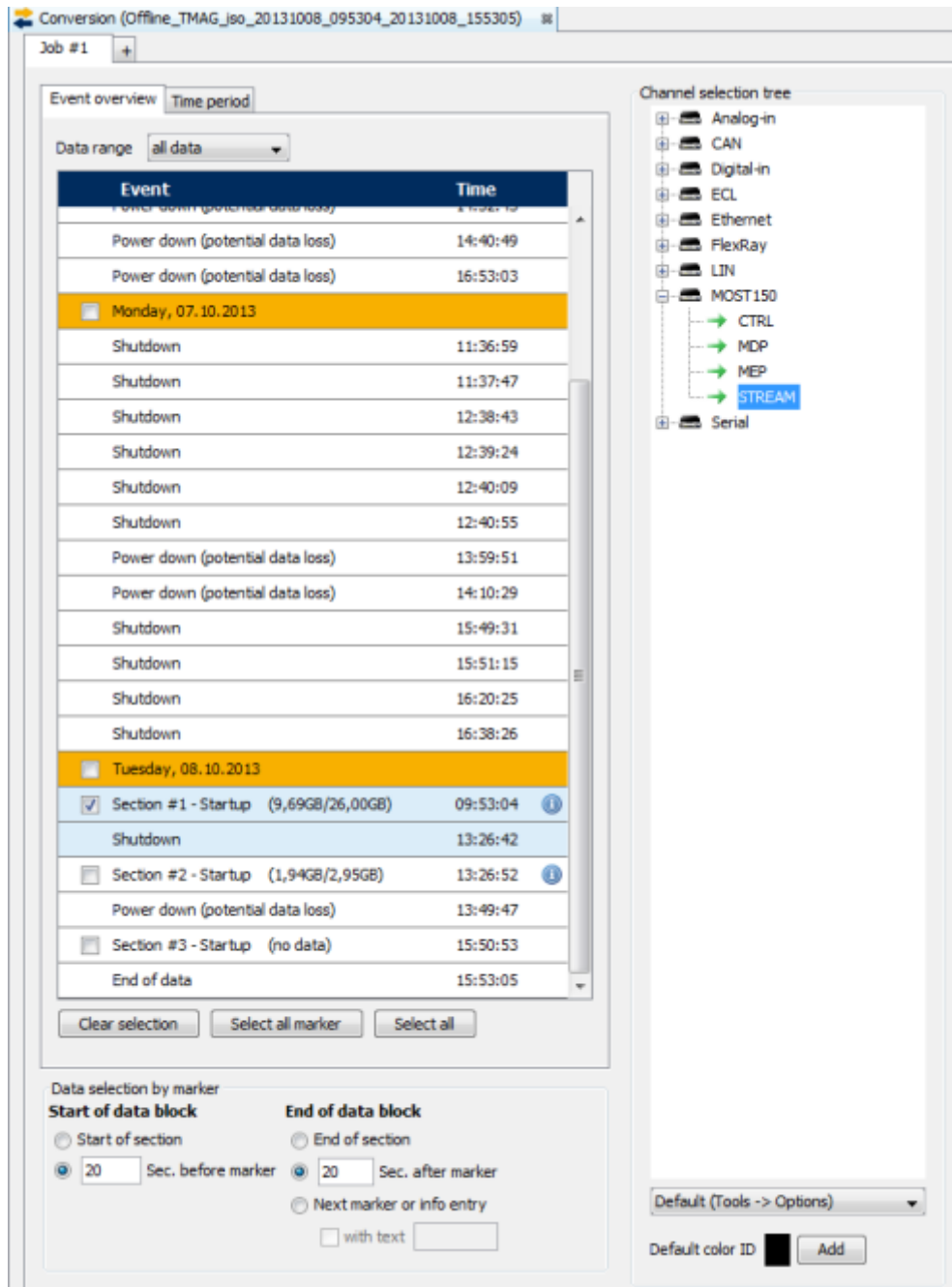

If you select the STREAM channel conversion, an option will be displayed, and you can select the target format. The different formats used for Stream data conversion are:

- MOST Data Analyser format (*.img)
- Isochron raw data format (*.ts)
- Extended Telemotive Trace format (*.xtmt)

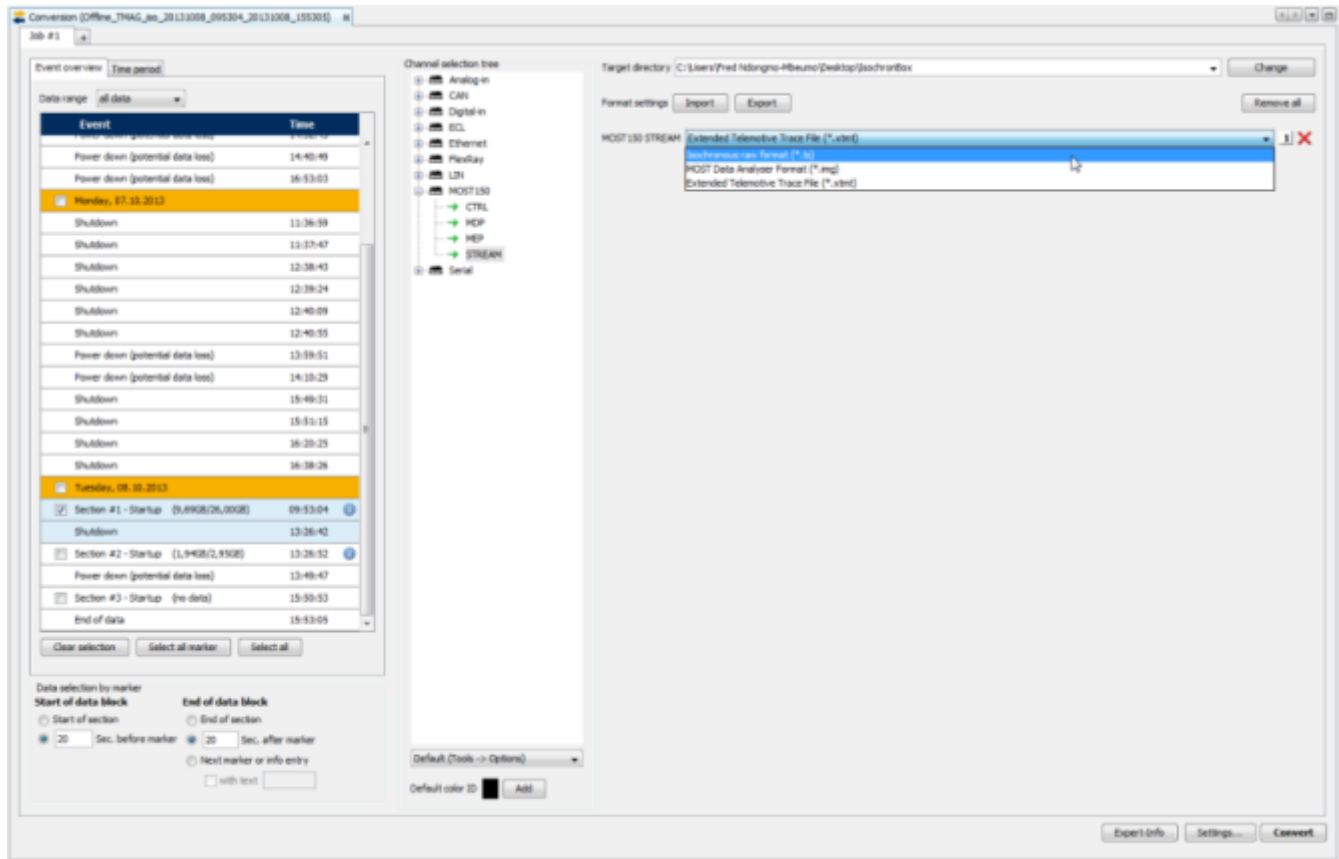

The distinction between synchronous and isochronous data is done only during the conversion by the analysis of the streaming data. The isochronous raw data format (*.ts) can only save isochronous data. Therefore, this format should be selected only if it is ensured that such data has been sent through the streaming channel. If there are no data available, no output file is written.

Warning!

The conversion of client version 1.9.1 is fixed with the following assumptions:

- Streaming channels with the channel widths 2 and 26 bytes are reserved for synchronous data
- Streaming channels with the channel widths 32 and 48 bytes are reserved for isochronous data

7. Contact



Telemotive AG

Office München
Frankfurter Ring 115a
80807 München

Tel.: +49 89 357 186-0
Fax.: +49 89 357 186-520
E-Mail: info@telemotive.de
Web: www.telemotive.de

Vertrieb
Tel.: +49 89 357 186-550
Fax.: +49 89 357 186-520
E-Mail: sales@telemotive.de

Support
Tel.: +49 89 357 186-518
E-Mail: produktsupport@telemotive.de
ServiceCenter: <https://sc.telemotive.de/bluepirat>